

A young girl with long, wavy blonde hair and bangs is the central focus. She is wearing a bright green long-sleeved top with a decorative, sequined or beaded pattern on the chest. She is holding a small green clover in her right hand. The background is a lush green forest with many trees, some of which are out of focus. Sunlight filters through the trees, creating a dappled light effect on the ground and foliage. The overall mood is natural and serene.

SVEASKOG

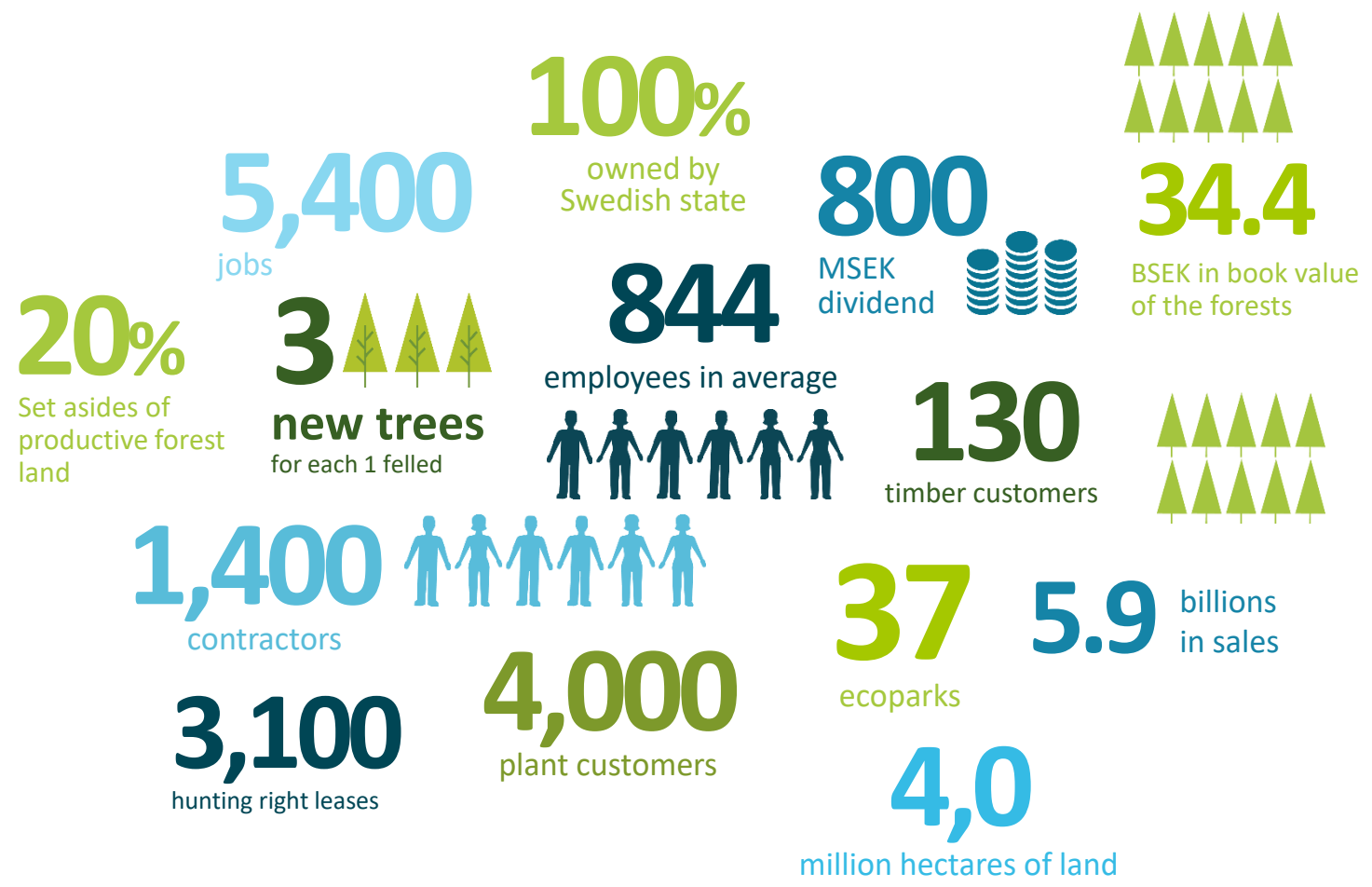

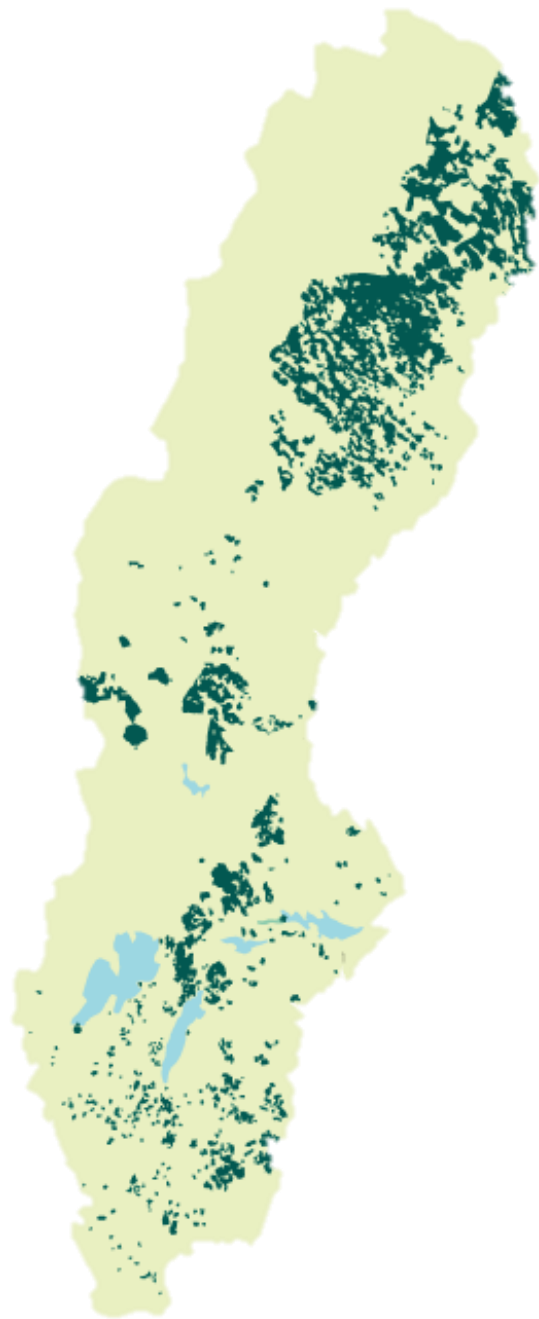
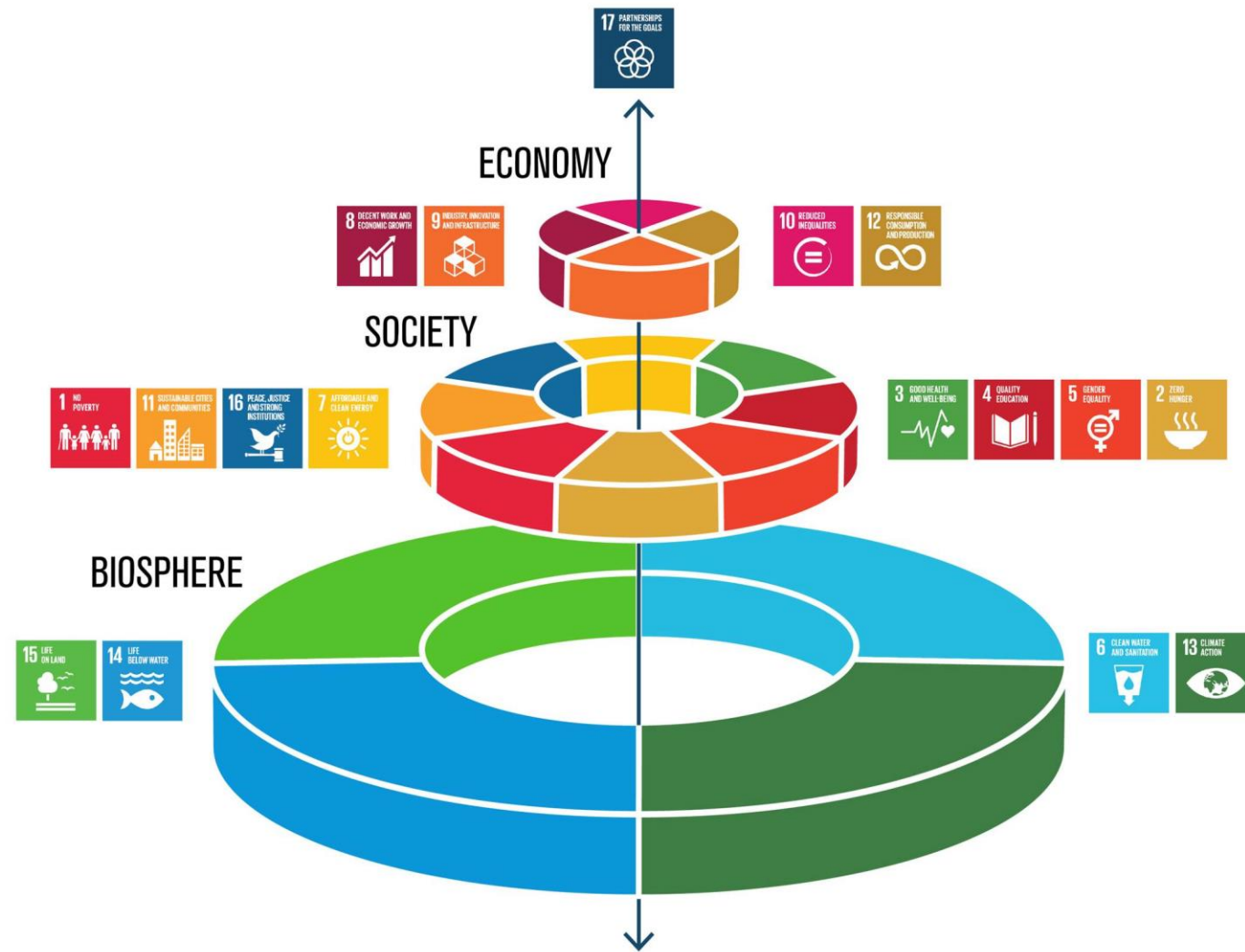
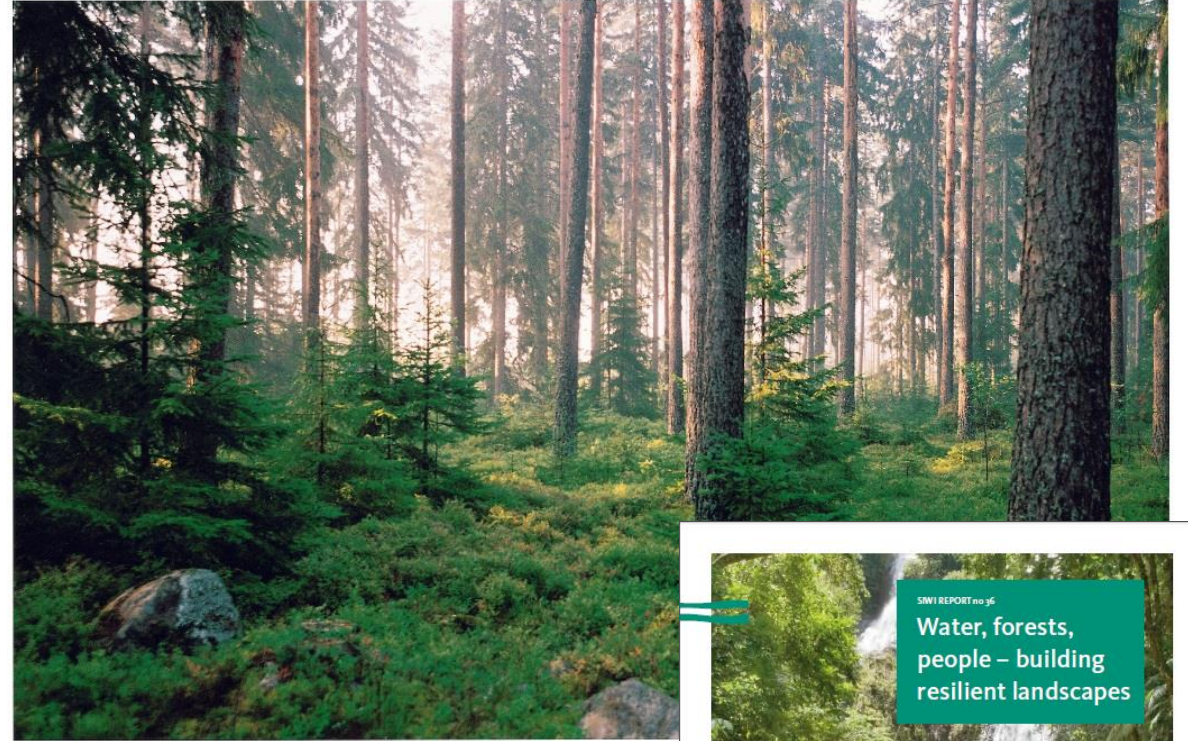

The cover of a report titled "Water, forests, people – building resilient landscapes". The background image shows a rocky stream flowing through a lush green forest. A waterfall is visible in the upper part of the scene. The text is overlaid on a teal rectangular box in the upper right corner. The SIWI logo is in the bottom right corner.

SIWI REPORT no 36

Water, forests,
people – building
resilient landscapes

SIWI SWEDISH
WATER
HOUSE

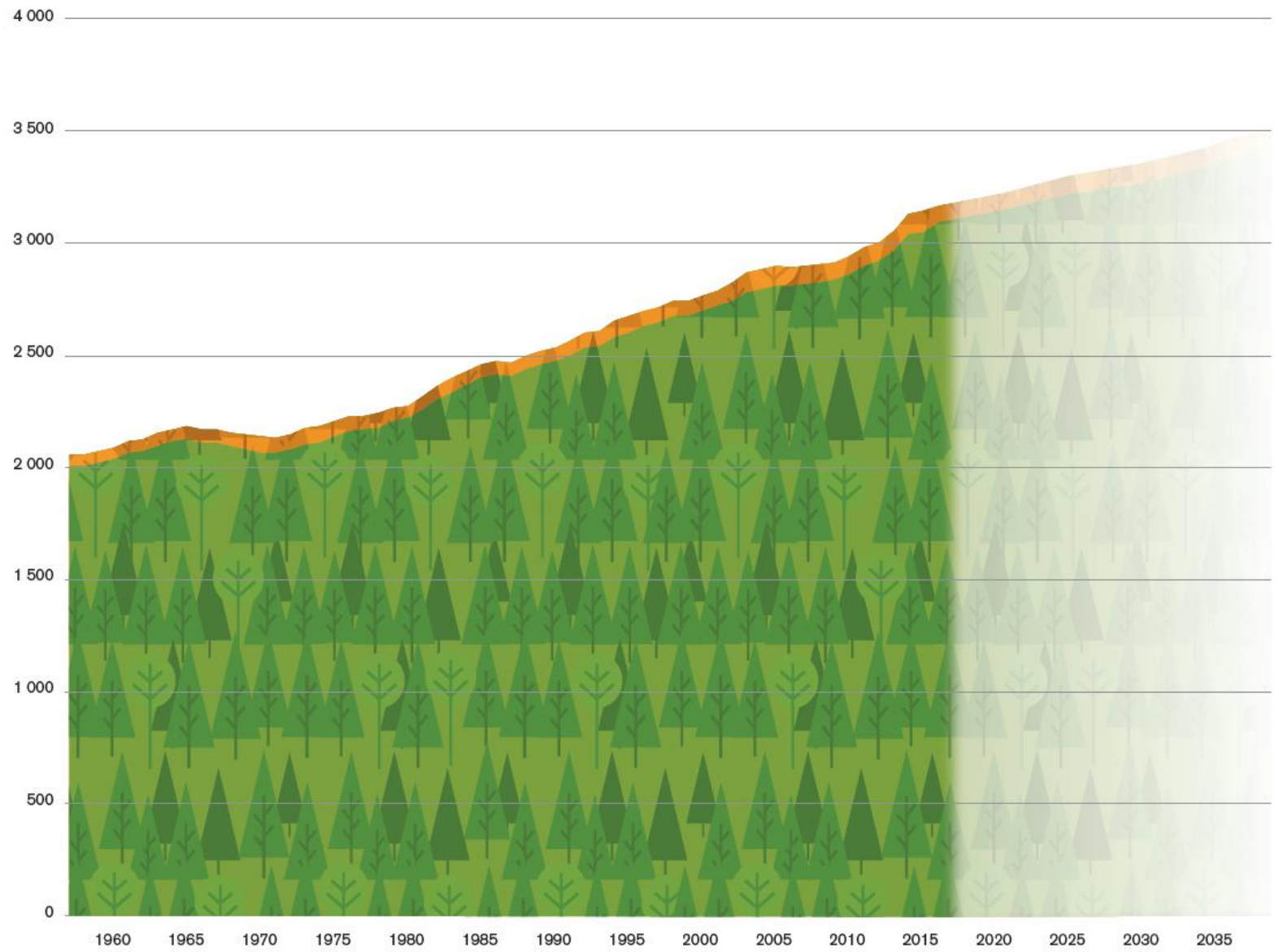

Standing forest (Million m³sk), excl. protected areas (green) and annual felling (million m³sk), excl. protected areas (orange)

Old growth forest Sweden (1000 hectares)

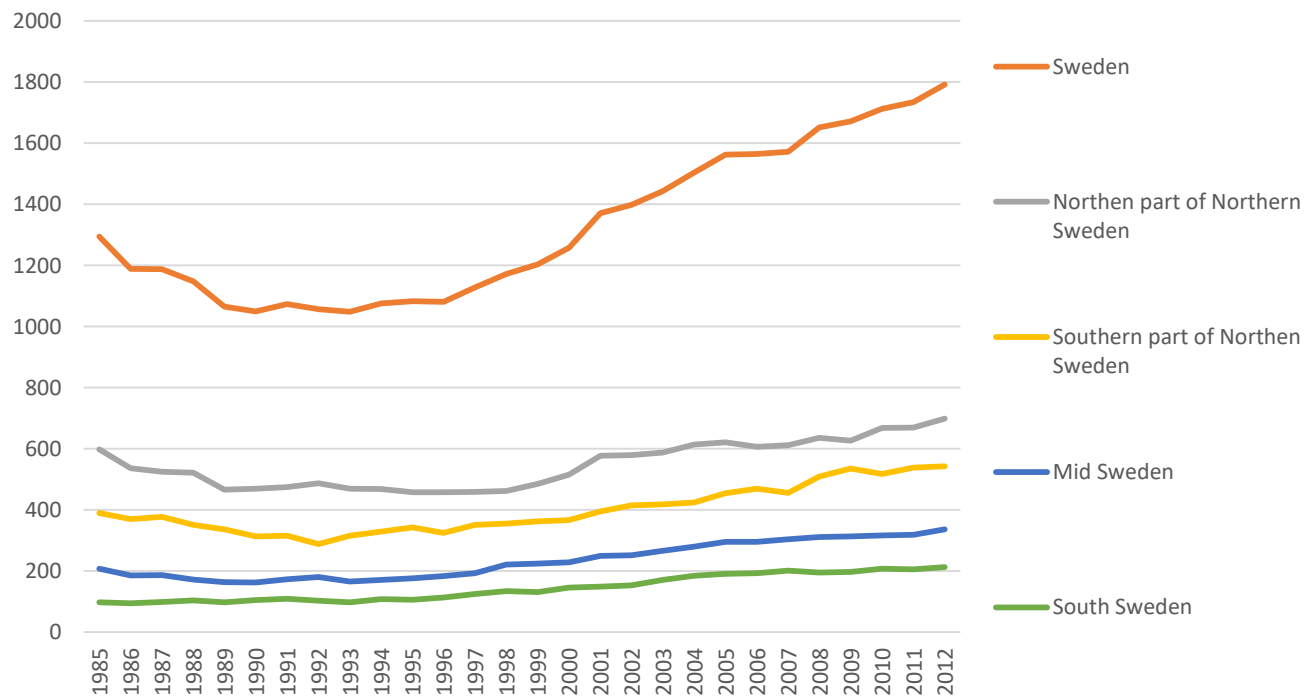

Hard dead wood in the forest landscape (m3sk/ha)

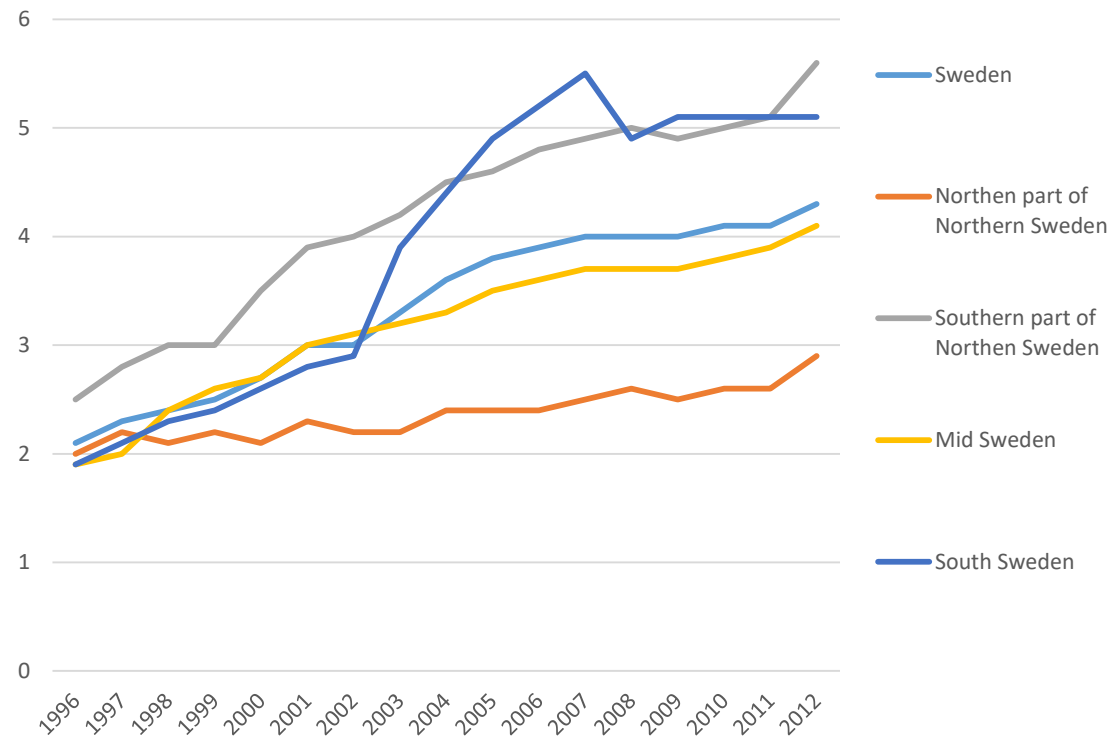

Sveaskog and biodiversity



Three different tools for nature conservation

Ecoparks – few, but large



175 000 ha

Nature conservation forests – fairly many, but smaller



300 000 ha

Environmental considerations in everyday operations



125 000 ha

Natural Dynamics of the Boreal Forest

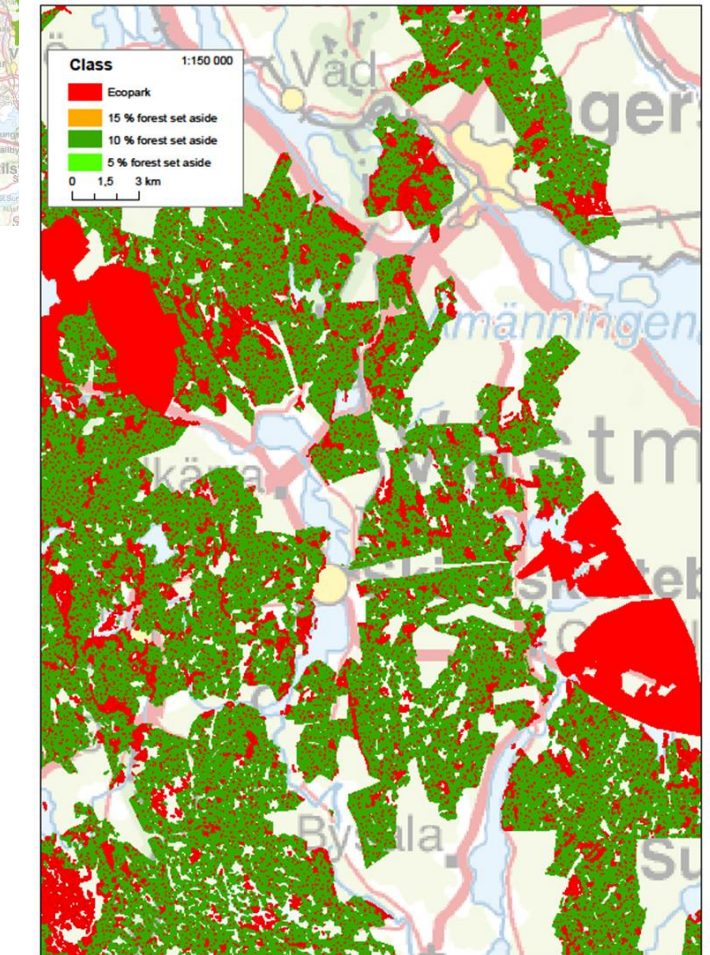
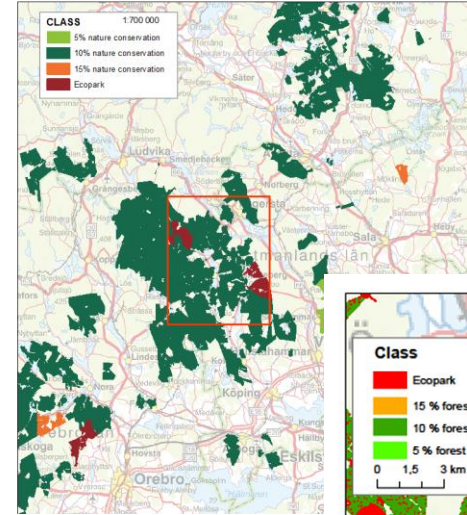
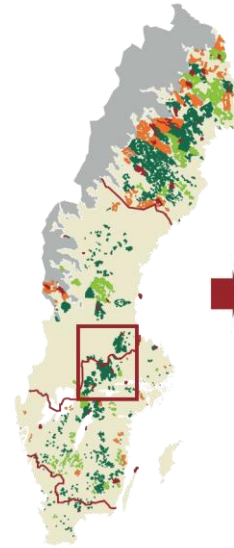
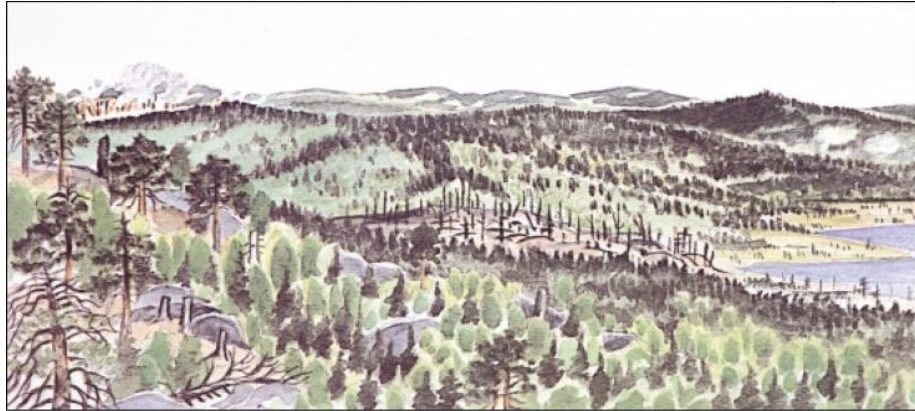

The managed Boreal Forest

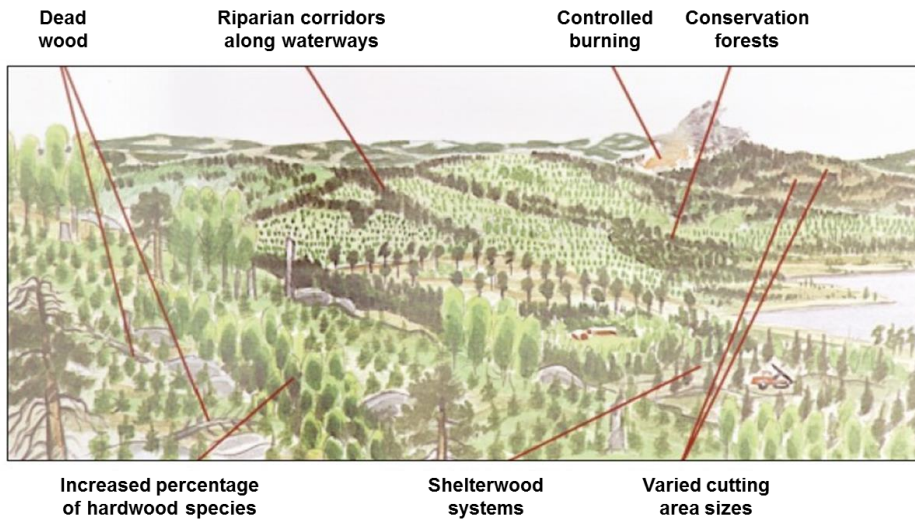

Dead wood

Riparian corridors along waterways

Controlled burning

Conservation forests

Increased percentage of hardwood species

Shelterwood systems

Varied cutting area sizes

Forestry – a well planned high-tech operation



